



AV/ELUL, 5771
AUGUST, 2011
WWW.JEWISHGRANDRAPIDS.ORG

JEWISH FEDERATION OF GRAND RAPIDS

The Shofar

Federation News

Interim Executive Director's Letter

Dear Friends,

Does criticizing Israel make you anti-Semitic or a self-hating Jew?

This is a question I've heard more than a few times. The short answer, in the spirit of our great Jewish traditions, is "well, it depends."

I'd like to discuss a longer answer in the context of the current debate (as I write this in the latter half of July) over the new anti-boycott law in Israel. While I suspect most of you have been following this issue, let me begin by briefly summarizing it for those who have not.

The anti-boycott law passed by the Israeli Knesset following a heated argument allows for monetary damages to Israeli citizens and organizations that call for boycotts against Israel and the West Bank. This law came in response to the so-called BDS (boycotts, divestments and sanctions) movement around the world to pressure Israel in the ongoing struggle with the Palestinians.

Besieged by the decades' long conflict with the Palestinians and their allies, I find it understandable why the Israeli government sought to create this law. I strongly disagree with the BDS movement, directed against a country whose policies seek to reasonably defend its civilian population against terrorism directed by some of its very close neighbors. Unlike South Africa in the apartheid era, Israel is a Jewish democratic state with ancient ties to the land that also provides political power to its minority populace. In my view, the BDS movement fails to consider these basic facts.

That said, the anti-boycott law has unfortunately raised some concern about free speech in Israel. For example, what if an editorial in an Israeli newspaper called for a boycott in the West Bank? The new law could subject the paper to a civil suit. I'm sure we've

Continued on page 2 ...

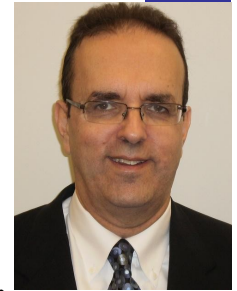

Our Mission

Jewish Federation of Grand Rapids supports cultural, social and financial needs of Jews locally, in the State of Israel, and around the world.

This mission is accomplished by providing services to the community and through fundraising and allocation efforts.

One Community

Federation is now on Facebook!
Become a fan of Jewish Federation of Grand Rapids

Inside this issue:

Federation News	1-3
Senior Programming	3
Community News	4
Annual Report	5-8
United Jewish School	9
Congregation News	10
Endowments	11

Federation News

Jewish Federation of Grand Rapids
 2727 Michigan NE
 Grand Rapids, MI 49506
 616.942.5553
 616.942.5780 fax
 www.jfgr.org

Officers

Chair
 Greg Kaufman
Vice Chairs
 David Alfonso
 Judith Joseph
 Karen Padnos
 Andrew Samrick
Treasurer
 Claude Titcher III
Past Chair
 Dan Hurwitz
Interim Executive Director
 Michael L. Present

Board of Directors

Glenn Barkan
 Davida Dennen
 Mabelle Hammond
 Norm Kravitz
 Marisa Krishef
 Audrey Sundstrom
 Lanny Thodey
 Chad Zagal

Ex-Officio Members

Congregation Ahavas Israel
 Rabbi David Krishef
 Marni Vyn, President

Temple Emanuel
 Rabbi Michael Schadick
 David Fishman, President

Chabad House
 Of Western Michigan
 Rabbi Yosef Weingarten

Continued from page 1

all read editorials and op-ed pieces that we've strongly disagreed with, but recognize such free speech, without fear of legal and economic reprisal, is central to the long-term health of a democracy.

Accordingly, leading American Jewish organizations such as the Anti-Defamation League and the American Jewish Committee have spoken out against the anti-boycott law. Does that make them anti-Semitic? That would be news to all of us. My viewpoint (not Federation's) is similar to ADL and AJC, while acknowledging it's a lot easier for me to take this opinion in the relative safety of the United States as compared to living in Israel. Nonetheless, does my criticizing this anti-boycott policy of Israel make me a self-hating Jew?

One approach to answer the "is it anti-Semitic?" question is the "Three Ds" model: Does the criticism include *demonizing* Jews or Israel (e.g. calling Jews Nazis or Israel Nazi Germany as discussed in these pages a few months ago)? Does it *delegitimize* the existence of the Jewish state? And, does it hold Israel to a *double-standard* relative to other countries, notably the right of the people in a democratic nation to self-defense?

If the criticism of Israel does not include the "Three Ds", as the ADL and AJC criticism certainly does not, then it's not anti-Semitic. Quite to the contrary, I believe such criticism should be encouraged. A vital political environment requires a wide-ranging exchange of free speech which, hopefully, will include some wise and thoughtful speech to enable a democratic nation, whether Israel, the United States or elsewhere, to function at its best.

Of course, I've been practicing my right to free speech in this column. As usual, I invite you to practice yours as well. Please feel free to contact me directly or comment on our Facebook page with your thoughts about this or other matters on your mind.

I hope this *Shofar* finds you enjoying your summer.

With warmest regards,

Mike Present
mike@jfgr.org



ANNUAL CAMPAIGN

Please cut out this pledge card, fill it in and send it to the Federation office.

I HEREBY PLEDGE TO THE FEDERATION ANNUAL CAMPAIGN THE SUM OF: \$ _____

DONOR'S SIGNATURE _____

Method of Payment: Check Stock

Please Charge my: Mastercard Visa Discover



Jewish Federation of Grand Rapids
 2727 Michigan NE
 Grand Rapids, MI 49506
 (616) 942-5553
 www.jfgr.org

Live Generously.

Name _____

Address _____

Please consider a 10% increase

Card Number
Exp. Date: _____

Federation News

Two well attended Federation events enjoyed by all!



*More pictures and video at:
www.jfgr.org*



Community Picnic

Israeli Scouts Friendship Caravan

Senior News

Lunch Bunch

Wednesday
August 10, 2011
11:30 am



The Green Well
924 Cherry Street SE
Grand Rapids
Cost: \$8.00

Transportation available
call Ann at 616-942-5553

Future Lunch Bunch Dates:

Thursday, September 22 (Apples and Honey)
Monday, October 18
Thursday, November 10

Senior Mah Jongg

Anyone interested in learning or playing Mah Jongg, please contact **Aleta Katonak**, either by email, alekatsr4u@juno.com (preferable) or by phone 616-281-5917.



These are daytime lessons, and games are at no cost. Then, of course, if there is anyone looking for a game, join the fun! MahJ on. Transportation available.

Community News

Cultural Council



Save the date!
Saturday
NOVEMBER 19, 2011
8:00 pm

The Cultural Council of the
Jewish Federation
Invites you

**GRAND RAPIDS
SYMPHONY CONCERT**
At Temple Emanuel

Business Forum

The Jewish Community Business Forum is a good networking opportunity to discuss business principles and to stay aware of resources available within our community.

Next meeting:

Thursday
August 11, 2011
12:00 pm - 1:00 pm
El Barrio, 545 Michigan NE
Grand Rapids, MI 49503
Everyone Welcome

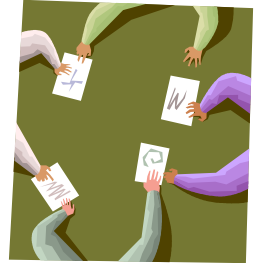

JFGR Emergency Loan Program

Jews in our community may be eligible to receive an emergency loan if the circumstances for a request are appropriate. Often loans are requested to pay utility bills, rent, or an unexpected expense. To apply, a confidential interview is conducted and this information is presented to a committee which determines eligibility. This loan is interest free, and the repayment schedule is very flexible. Please contact Ann for a confidential consultation: 616-942-5553, ext. 206

Butterfly Project

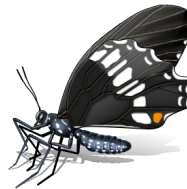

The Jewish Federation is partnering with the Grand Rapids Children's Museum in the Butterfly Project. The purpose of this project is to collect 1.5 million handmade butterflies to memorialize the number of Jewish children killed during the Holocaust.

This will become an exhibit in 2013 in The Holocaust Museum in Houston, TX.

Please check Children's Museum website for information on requirements and ideas at www.grcm.org or the Holocaust Museum www.hmh.org

There are drop off boxes at JFGR, UJS, Temple, Ahavas Israel, and the Chabad House.
For Additional information contact Sari at 616-942-5553 or email sari@jfgr.org

YAD Summer Play Group

Selected Friday mornings at 10:00 AM during the summer at Manhattan Park, off Cascade Road, near the East Beltline. We meet by the pavilion, off Manhattan Road:



August 12
August 26

We enjoy visiting while our children play. Please contact the Federation office for details, or if you have questions, 616-942-5553 or Cathy@jfgr.org



YAD Mah Jongg

**Join us at our
next game!**

For information about the ongoing Mah Jongg games, please contact Michele Young at 616-828-4806 or youngml1967@gmail.com. Beginners welcome!

No experience necessary.

Jewish Federation 2010 Annual Report

General Campaign

\$25,000 and Over

Don Herman
Padnos Foundation
Jerome Subar

\$10,000 - \$24,999

Greg Kaufman
David Samrick

\$5,000 - \$9,999

Edward & Kay Finkelstein
David Hecht
Michael Jacobson
Julian Joseph
Andrew Samrick
Claude Titcher

\$2,500 - \$4,999

Tom Fox
Charles Olender
Henry Pestka
Leo Schlesinger
TDS Metrocom
Stephen Turner

\$1,000 - \$2,499

J. Brock Albert
David Alfonso
Leon Ash
Stuart Berman
William Boorstein
Bruce Cohen
Peter Dennen
Jeffrey Frank
Harvey Gendler
Robert Goldberger
Daniel Hurwitz
Stuart Jacobson
Sheldon Kahn
Leon Kirschner
Norman Kravitz
Abe Krissoff
Marc Leven
Bill Lewis
David Lipner
Daniel Mankoff
Steve Pestka
Rhett Pinsky
Michael Present
David Reifler
Darrel Rosen
Jeff Rush
Allen Russell
David Shapiro
James Siegel

Doug Singer
Richard Stevens
Wayne Titcher
Chad Zagel

\$500 - \$999

Glenn Barkan
Roger Beutner
Leon Blum
Joseph Cohen
Lewis Dennen
Richard Gaffin
Michael Halprin
Keith Javery
Jozef Kaneti
Joel Krissoff
Albert Lewis
Joseph Lubner
Stuart Rapaport
David Sebastian
Larry Selig
Douglas Siegel
Ron Zagel

\$250 - \$499

Robert Arbetman
Sol Bach
Scott Berman
Charles Caldwell
Stuart Citron
Boaz Cohen
Fred Davis
Carl M. Fink
Jack Finn
David & Ellen Fishman
Sanford Freed
Bradley Friedland
Stephen Goldberg
Harold Hollander
Gunther Jacoby
Morris Kleiman
David Krishef
Michael Margulus
Daniel & Nancy Rosen
Philip Rotenberg
Michael Schadick
Charles Shapiro
Bart & Kathy Steindler
Jon & Mirrit Subar
Douglas Wachter
Gilbert Wynn

\$100 - \$249

Gary Adelman
Eric Anderson
Mario Atlas
Burt Bach
David Balas & James Sellman
Izidor Bass
David Bernstein

David Blandford
Len Cottrell
Michael Demeter
Robert & Cynthia Doniger
Stephen Duchemin
Fairlanes Family Entertainment
David Finkelstein
Jay Forstner
Thomas Fox
Keith Getz
Jonathan Golden
Gerald Gordon
Jack Gordon
Dennis Hammond
David Hutchings
Ted & Sharon Inman
David Kagan
Jeffrey Kommit
Sheldon Kopperl
Steven Levenburg
David Levitt
Curtis & Patricia Linscott
Robert Lipshutz
Timothy Martin
Randy Meisner
Sam Miller
Ethan Powsner
Shawn Pursley
Rand Putterman
David Rapaport
Scott Raymond
William Remes
Keith Rhodes
Leonard Robinson
Jeffrey Rosenthal
Bennett & Jacqueline Rudolph
Howard Rustin
David Sarne
Milton Sernick
Ben Shapiro
Alan Siegel
Joel Siegel
Richard Siegle
Sanford Simon
Shalom Solomon
Edward Stern
Joseph Stevens
Gregory Sundstrom
John Tully
Norman Weber
Michael Wiegand
Dana Winniman
Jeffrey Zheutlin
Charles Zickus

Up to \$99

Richard & Ann Alexander
David Alter
Donald Arlinsky
Paul Arnold
Ron Arnon

Niels & Jane Bach
Douglas Bandos
Charles Bar
James Barbour
Owen Baxter
Daniel Belfer
Paul Belfer
Nathan Berman
Tom Bojsen
Jeffrey Bootzin
Melvin Brenner
Joe Chrenka
Larry Cieply
Scott Cohen
Jason Cook
Dan Druker
Nadav Dujovny
Michael Faden
Chris Finan
Dan Fogel & Brenda Behm
Sean Fox Elster
Jeff Gartner
Sam Gendler
Yakov Gesin
Joel Goldberg
Robert Gould
Howard Green
Michael Heidelberg
Mort Hoffman
David Jingles
Eric Johns
Anatoly Kapustin
William Katz
Bruce Klein
David Klein
Thomas Knappe
Rich Kogelschatz
Jack Lalo
Richard Lovy
Samuil Margolin
Stephen Margulis
Hezi Marx
Alex Nisanov
Samuil Olevskiy
Lee Oppenheimer
Eddie Parach
Sam Rapeyko
Vilen Rapeyko
Tom Rider
David Rispler
Evan Rossio
Len Rowe
Eric Shapin
Jaron Siegel
Ron Sigal
Michael Silverstein
Slava Sokolovsky
Robert Swietek
Lewis Turetsky
Stephen Tvedten

Dan Voorhees
Scott Vyn
Michael Warsaw
Aron Weiner
Hendel Weingarten
Manes Weingarten
Yosef Weingarten
Ross Williamson
Nelson Wilner
Omri Winterberger
Craig Wolff
Aleksandr Yavich
Marc Zuppke

Women's Campaign

\$10,000 and Over

Ruby Lion of Judah
Marilyn Leven
Eileen Newman

\$5,000 - \$9,999

Lion of Judah
Jean Barkin
Bluma Herman
Judith Joseph
Karen Padnos
Peg Padnos
Susan Samrick
Judy Subar
Lanny Thodey
Sharyl Titcher

\$1,800 - \$4,999

Pomegranate
Davida Dennen
Dafna Kaufman
Myrna Kirschner
Karen Reifler
Elizabeth Scheibe Samrick
Anita Silverstein
Flory Silverstein
Diane Titcher
Marilyn Titcher

\$1,000 - \$1,799

Ann Berman
Donna Boorstein
Phyllis Gendler
Machelle Hammond
Stephanie Hurwitz
Roberta Jacobson
Lois Kahn
Barbara Kravitz
Sylvia Krissoff
Sandra Last

Jewish Federation 2010 Annual Report

Jan Lewis
Deborah Mankoff
Carol Present
Pam Rush
Maxine Shapiro
Sheryl Siegel
Mary Stevens

\$500 - \$999

Linda Albert
Kathi Barkan
Sally Blum
Sari Cohen
Mickie Fox
Doris Griffith
Diane Hammerman
Barbara Lucas
Beverly Manes
Nancy Olender
Barbara Rapaport
Edith Rashewsky
Bette Sebastian
Kristin Siegel

\$100 - \$499

Dorothy Armstrong
Sonia Ashendorf
Irene Bach
Susan Bass
Julie Bernstein
Debra Blandford
Lucy Caldwell
Mary Davis
Lori Demeter

Jackie Dennen
Suzanne Douglas
Barbara Duchemin
Sherri Faler
Sandy Faulkner
Julie Forstner
Sheila Frank
Barbara Freed
Jeanie Friedland
Pam Goldberger
Christine Golden
Sandra Gordon
Karen Haight
Phyllis Hochberg
Lynn Hollander
Syma Hutchings
Ilse Jacoby
Bev Kagan
Mary Kaneti
Shirley Kleiman
Lillian Klein
Shelley Knape
Beverly Knopp
Susan Kopperl
Marisa Krishef
Madelon Krissoff
Amy Landman
Estelle Leven
Peggy Leven
Ellen Levey
Pam Levy
Shirley Lewis
Elaine Lipshutz
Joan Lubner
Barbara Marcus

Lisabeth Margulus
Allison Montague
Jeanne Moss
Agnes Mossman
Amy Noyes
Kathleen Osborn
Alicia Pestka
Jeralyn Pinsky
Cynthia Powsner
Pam Putterman
Nancy Reider
Rhonda Reider
Susanne Remes
Barbara Robinson
Sherry Rosenthal
Marilyn Roth
Sandra Roth
Luba Samrick
Margit Sarne
Susan Schadick
Janice Schoenfeld
Mary Schwartz
Judy Selig
Judy Sernick
Carol Shapiro
Sherry Singer
Irene St. Louis
Rebecca Stern
Audrey Sundstrom
Ellen Taub
Susette Tauber
Debby Wachter
Diane Wechter
Bernice Weiner
Toby Weiner Dolinka

Patricia Weller
Anne Wepman
Barbara Wepman
Debbie Wiegand
Cathy Winick
Barbara Wynn

Up to \$99

Barbara Adelman
Sara Albert
Debi Ankney
Georgiann Arbetman
Talia Atias
Kate Bandos
Linda Barbour
Leigh Ann Baxter
Celina Belfer
Sylvia Belfer
Michelle Benjamin
Evelyn Berkowitz
Abigail Berman
Malka Berman
Roza Blekhan
Sylvia Blum
Paula Bojsen
Diane Broomberg
Tracy Chrenka
Wende Cook
Corinne Cottrell
Cheryl Currier
Rebecca Donald
Karen Dujovny
Sheila Eppinger
Carol Finan

Frances Fisher
Melinda Frank
Julie Gendler
Lois Gerard
Diane Ginsburg
Anne Goetz
Susan Gould
Geraldine Hoffman
June Horowitz
Phyllis Horowitz
Lori Jacobs
Kimberly Jobin
Cherri Johns
Michele Kanig
Luba Kapustin
Lynne Katz
Cindy Kogelschatz
Stacey Levitt
Chana Liberow
Sharlena Lovy
Rachel Lutwick Deaner
Mariana Margolin
Sharon Margulis
Lesley Mayer
Tracy Miller Rider
Leah Nisanov
Nina Olevskiy
Linda Portice Alter
Marlene Rapaport
Anna Rapeyko
Lisa Rashewsky
Diane Rayer
Barbara Rehner
Lori Reineke
Barbara Remes

Eve Rider
Vicki Rosenberg
Julie Rossio
Lucy Rostar
Nancy Shane
Carolyn Shapiro Shapin
Helen Shibley
Marion Siegel
Karen Sigal
Jean Silbar
Karen Silverstein
Nancy Smith
Nella Sokolovsky
Sharon Spungen
Sue Strate
Patricia Sugar
Debra Swietek
Gertrude Turetsky
Robin Turetsky
Marni Vyn
Susan Wakefield
Lynda Warshawsky
Ruth Weber
Ida Weiner
Bracha Weingarten
Sarah Weingarten
Michelle Wolff
Susan Wolfsen
Ellyn Wolfson
Shari Wooldridge
Yelena Yavich
Suzanne Zack
Linda Zizos
Judy Zuppke
Jammie ZurSchmiede

Campaign 2010 Solicitors Campaign Chair: Andrew Samrick

David Alfonso

Mario Atias

Sol Bach

Glenn Barkan

Ann Berman

Stuart Berman

Sari Cohen

Davida Dennen

Mort Finkelstein

Jeff Frank

Sandy Freed

Machelle Hammond

Dan Hurwitz

Judith Joseph

Julian Joseph

Greg Kaufman

Morris Kleiman

Shirley Kleiman

Barb Kravitz

Norm Kravitz

Bill Lewis

Amy Noyes

Karen Padnos

Carol Present

Mike Present

David Reifler

Karen Reifler

Sue Remes

Evan Rossio

Julie Rossio

Andrew Samrick

Jim Siegel

Ron Sigal

Jeff Slotnick

Jerry Subar

Judy Subar

Audrey Sundstrom

Susette Tauber

Lanny Thodey

Claude Titche

Wayne Titche

Marni Vyn

Cathy Winick

Chad Zagel

Jewish Federation 2010 Annual Report

TOTAL FUNDS RAISED

Men's Special Gifts	\$270,210.00	
Men's General	\$30,054.00	
Women's Division	\$140,708.00	
Total-Regular Campaign		\$440,972.00
Matching Grant - Berkowitz	\$2,545.00	
Matching Grant - Padnos Foundation	\$16,659.00	
Interest	\$2,000.00	
Car loan repayment	\$1,300.00	
Available for re-allocation	\$10,202.20	
General Endowment Fund	\$17,949.28	
Art Fund	\$9,579.43	
Weiner Fund	\$2,391.38	
Women of Valor	\$1,401.71	
Subtotal Additional Income		\$64,028.00
TOTAL AVAILABLE FOR ALLOCATION		\$505,000.00

LOCAL
JFGR OPERATIONAL EXPENSES

Campaign	\$38,952.00	
Family Services/Adult Programming/Social Services	\$89,400.00	
Community/YAD/Family/Youth Programs	\$103,702.00	
Uncollected Pledges	\$15,000.00	
Bank and Bankcard Charges	\$2,500.00	
FICA & Medicare	\$10,000.00	
Subtotal Operational Expenses		\$259,554.00
Missions & Leadership Development	\$5,000.00	
L'Dor Vador Community Endowment	\$10,000.00	
Subtotal		\$15,000.00

LOCAL ORGANIZATIONS

United Jewish Schools	\$18,000.00	
Chabad of West Michigan	\$5,000.00	
Jewish Theatre Grand Rapids	\$5,000.00	
Shir Shalom Choir	\$3,781.00	
Temple Emanuel Food Bank	\$2,200.00	
Interfaith Dialog	\$2,500.00	
Subtotal Local Allocations		\$36,481.00
TOTAL LOCAL ALLOCATIONS		\$311,035.00

DUES PAID FOR SUPPORT OF OUR ORGANIZATION

Michigan Jewish Conference-dues	\$1,200.00	
JFNA Fair Share	\$17,361.00	
TOTAL DUES		\$18,561.00

NATIONAL

American Jewish Committee	\$250.00	
Anti-Defamation League (ADL)	\$650.00	
Birthright Israel (JFNA)	\$1,800.00	
GVSU Hillel	\$350.00	
MSU Hillel	\$750.00	
U of M Hillel	\$180.00	
Israel Action Network (JFNA)	\$250.00	
Jewish Council for Public Affairs (JCPA)	\$136.00	
TOTAL NATIONAL ALLOCATIONS		\$4,366.00

INTERNATIONAL

Partnership 2000	\$5,000.00	
ONAD (Overseas Need Assessment)	\$166,038.00	
TOTAL INTERNATIONAL ALLOCATIONS		\$171,038.00
TOTAL ALLOCATIONS		\$505,000.00

Jewish Federation 2010 Annual Report

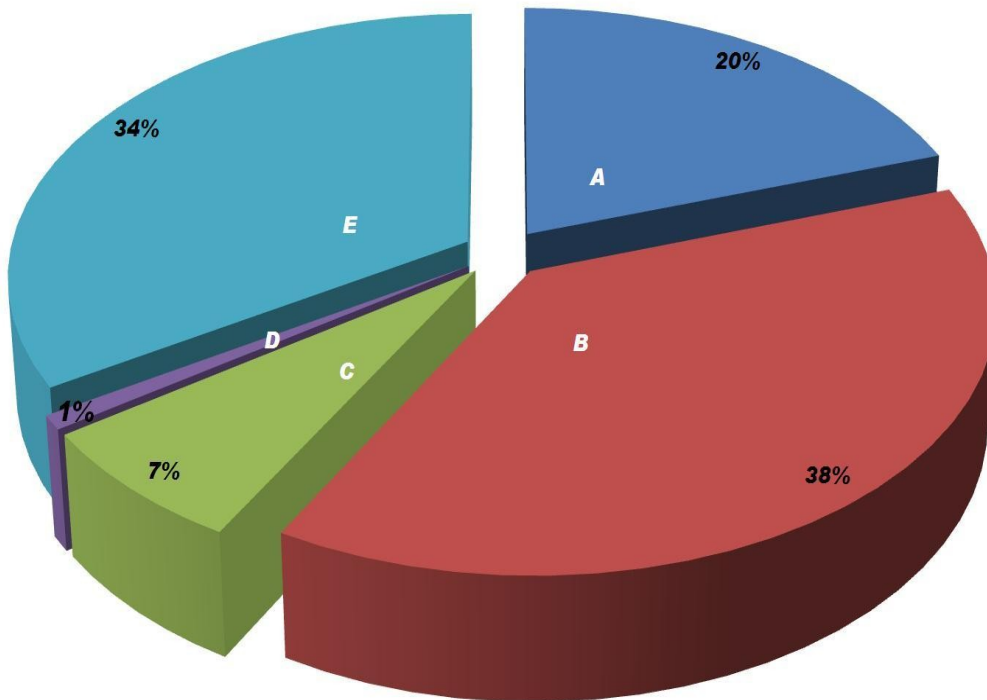

- **A) Operational: Campaign, FICA & Medicare, Uncollected Pledges, Bank/Bankcard Charges, UJC Fairshare, Michigan Jewish Conference Dues, L'Dor Vador Community Endowment, Missions & Leadership Development.**
- **B) Programming & Services: Family Services, Adult Programming, Social Services, YAD, Community Programs, Family/Youth Programs.**
- **C) Local: United Jewish School, Chabad of West Michigan, Jewish Theatre Grand Rapids, Shir Shalom Choir, Temple Emanuel Food Bank, Interfaith Dialog**
- **D) National: American Jewish Committee, ADL, Birthright Israel, GVSU Hillel, MSU Hillel, U of M Hillel, Israel Action Network, JCPA.**
- **E) International: Partnership 2000, ONAD.**

*We gratefully acknowledge our L'Dor Vador Funds,
Totaling over \$3 Million*

Woman of Valor Fund

To honor the women in our lives who have made a difference personally, locally or nationally.

Federation General/L'Dor Vador Fund

To help ensure the continued work of the Jewish Federation of Grand Rapids for now and the future.

Julian and Judith Joseph Fund

To provide for local programming and events through the Jewish Federation of Grand Rapids.

David and Susan Samrick Youth Scholarship Fund

To provide scholarships to Jewish sleep away camps and experiences.

Chuck and Maxine Shapiro Fund

To help ensure long-term aid to Israel and Jews around the world.

Louis and Louise Weiner Fund

To help ensure local programming for seniors in the Grand Rapids Jewish Community.

Jerry and Judy Subar Fund

To help ensure funding for overseas Jewish communities' needs.

Leven Family Fund

To establish and provide Jewish facilities, and support for cooperative programming among the congregations that support Jewish education for our youth.

Sam and Jane Kravitz Social Services Fund

To support Jewish social services locally.

United Jewish School and Community News



Beit Sefer B'yahad/United Jewish School
 1715 East Fulton, Grand Rapids, MI 49503
 Pam Rush, School Director
 616-459-5976
pam@templemanuelgr.org
www.unitedjewishschool.org

Opening Day:
Sunday, September 11, 2011
Temple Emanuel

The school administration along with the UJS Board is very busy during the summer organizing and developing programs for next religious school year. Please feel free to contact me and share your thoughts on the successes of the past year and improvements that could be made in the future.

Alan Levin coming to UJS August 15 - 18

Alan Levin is an Education Specialist with a focus on CHAI curriculum; curriculum development; and special education and differentiating instruction, among others. Alan most recently worked for the Union for Reform Judaism as a Regional Educator and the Director of the CHAI -Learning for Jewish Life Curriculum project. He previously administered a large religious school of 800 students and held several public school positions, including Assistant Superintendent for Instruction and Director of Special Education Services. Alan's background is in the Visual Arts, Education, Curriculum, School Administration and Special Education. He will be conducting several workshops with the UJS staff.

If you know of any students who are interested in joining our UJS community for next year please give me their information so I may contact them.

DATES TO REMEMBER

August 3, UJS Board meeting, Temple 7:00 pm
 August 24, UJS Board meeting

Please remember UJS in your contributions. We have a beautiful tribute card that can be sent in memory of someone, in honor of a special occasion or just for a simple "thank you".

Create your own Shofar at



The Shofar factory
 Sunday, September 25
 10:00 am – 2:00 pm

at the
 Chabad House
 2615 Michigan N.E.

Admission: \$5.00

Includes all materials, all the fun and a Shofar to keep

Call now to RSVP 616-957-0770

Hadassah Book Club

Next meeting:
Wednesday, August 10, 7:15 pm
 At Marilyn Lystad' home:
 4726 Cranwood SW, Wyoming
 RSVP to 616-531-1616
 Carpool from Sue Remes home
 leaving at 7 pm

Book to read:
***The Glass Room* by Simon Mawer**
 Book will be available for
 purchase at Shulers Books at 28th Street

Book ends by choice...



Flory Silverstein, 616-949-5766
 Sue Remes, 616-949-3505

Congregation News

Temple Emanuel

Temple Emanuel invites the community to celebrate Shabbat with us on Friday, August 12. Join us for services at 6:15 pm.

Stay for a Potluck Shabbat Dinner at 7:15 pm. Temple will provide chicken, challah, wine, juice, and dessert. We ask everyone to bring a non-dairy side dish to share. \$4.00 per person. Call the Temple office at 616-459-5976 to RSVP.

Following dinner enjoy our latest "Summer Cooler Concert" with pianist Todd Wilke. Todd is the music director of St. Stephen's Catholic Church, the pianist for the Choral Academy for the Diocese of Grand Rapids, and the piano accompanist for the Catholic Central Choral Program.

In search of candlesticks for Shabbat or a beautiful Challah plate? Are you in need of a new mezuzah or a unique tzedakah box?

The Temple Emanuel gift shop is filled with a largest selection of Judaica in Grand Rapids. New items are arriving all the time. The gift shop can be opened whenever the Temple office is open. Call the Temple office at 616-459-5976 if you would like to come and visit our shop.

On the 2nd Tuesday of every month, families depend on food donations from the Food Bank at Temple Emanuel.

Drop off food donations between 10:00 am and 2:00 pm Monday through Friday at Temple Emanuel or mail checks payable to Temple Emanuel and specify the donation is for the Food Bank.

Temple's address:

1715 E Fulton, Grand Rapids, MI 49503

Congregation Ahavas Israel

Special Shabbat Speaker, Saturday morning, August 6 - Cheryl Schuch, director, Family Promise of Grand Rapids, "True Hospitality." As the Executive Director of Family Promise of Grand Rapids, Cheryl helps homeless children and their families as they work to find a new home.

Friday evening, August 26, Family Happy Hour, 7:00 pm, followed by a brief Kabbalat Shabbat Friday evening service at 7:45 pm.

Mussar—The Path of the Soul

THE PATH OF THE SOUL

A Mussar Institute Course based on a book by Rabbi Chaim Luzzatto

DURATION: two 3-month terms with optional Shabbat retreat, beginning Mondays, 6:00 pm, August 29.

COURSE DESCRIPTION: Each of us has his or her own spiritual curriculum, though not everyone is aware that his or her life-course is a curriculum, nor engages with it consciously. Through this course, discover tools and practices to help guide your soul's journey to your most elevated spiritual destiny. See AhavasIsraelGR.org/adult_education_programs for more information.

Chabad House

Gan Yiladim Preschool

Gan Yiladim is a Jewish Preschool where children thrive in a creative and loving environment.

Gan Yiladim has been serving Grand Rapids and nearby communities since 1980.

Registration is now open for the fall of 2011-2012

For Jewish Children ages 2-5.

For more info call Sarah @ 616-813-4827

Jewish Federation Endowments

Life cycle times, both happy and sad, are traditional times to make donations to Jewish causes. You can make a donation of \$5 or more to the Jewish Federation of Grand Rapids in honor or in memory of members of our community. We then will acknowledge that donation with a card to that individual or family. This is a wonderful way to send your good wishes and be able to fulfill the mitzvah of tzedakah.

Please be sure to indicate what the occasion is and who is to receive the card. Please specify which of the following funds you would like your donation to be credited to:

The Woman of Valor Fund (\$10 minimum contribution). To honor the women in our lives who have made a difference personally, locally or nationally.

The Federation General Endowment/L'Dor Vador Fund. To help ensure the continued work of the Jewish Federation of Grand Rapids for now and the future.

The Julian and Judith Joseph Fund. To provide for local programming and events through the Jewish Federation of Grand Rapids.

The David and Susan Samrick Youth Scholarship Fund. To provide scholarships to Jewish sleep away camps and experiences.

The Charles and Maxine Shapiro Fund. To help ensure long-term aid to Israel and Jews around the world.

The Louis and Louise Weiner Fund. To help ensure local programming for seniors in the Grand Rapids Jewish Community.

The Jerry and Judy Subar Fund. To help ensure funding for overseas Jewish communities' needs.

The Leven Family Fund. To establish and provide Jewish facilities, and support for cooperative programming among the congregations that support Jewish education for our youth.

The Sam and Jane Kravitz Social Services Fund. To support Jewish social services in Grand Rapids.

Thank you for supporting the Grand Rapids Jewish Community

The Charles and Maxine Shapiro Endowment Fund

To Tammy Spungen in memory of her sister, Jackie,
From Charles and Maxine Shapiro

The Leven Family Endowment Fund

To Rabbi Yosef and Sarah Weingarten in honor of
Levi Weingarten's Bar Mitzvah
From Boaz and Sari Cohen

The Samrick Youth Scholarship Endowment Fund

In honor of Rabbi Yossi Weingarten's 60th Birthday
David and Susan Samrick

To Rabbi Joseph & Sarah Weingarten in honor of
Levi Weingarten's Bar Mitzvah
From Judith and Julian Joseph

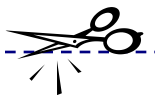
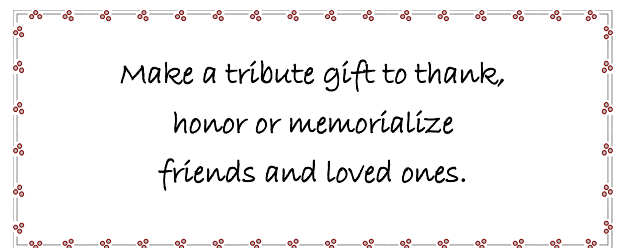

JFGR Endowment Fund Donation Form

Donation from: Name _____

Donor Address _____

Donor City/St/Zip _____

Send card to: Name _____

Send card to address _____

Send card to City/St/Zip _____

Fund (pick from list) _____

In honor of _____

In memory of _____

Notes: _____

Send your donation and this form to:

2727 Michigan NE, Grand Rapids, MI 49506

The Shofar

Jewish Federation of Grand Rapids
2727 Michigan NE
Grand Rapids, MI 49506-1240

Send article text to: Ann@jfggr.org

Phone: 616.942.5553

Fax: 616.942.5780

www.jewishgrandrapids.org

Email: info@jfggr.org

Next Issue's Information Deadline: August 17, 2011



One Community

**Volunteer drivers needed
to help out our seniors.
Please call Ann at
616-942-5553 ext. 206 to volunteer
or for more information**